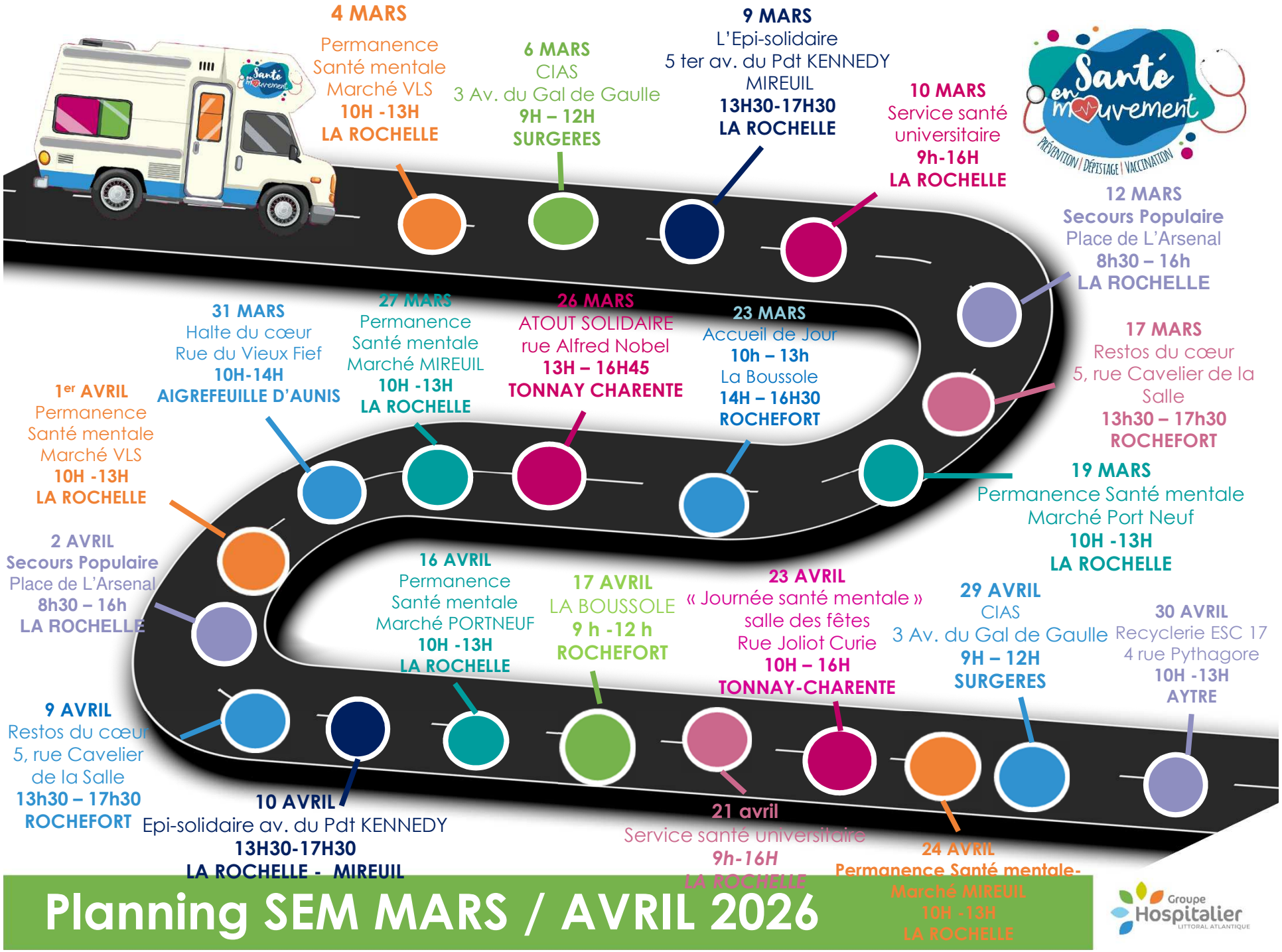

Planning SEM MARS / AVRIL 2026